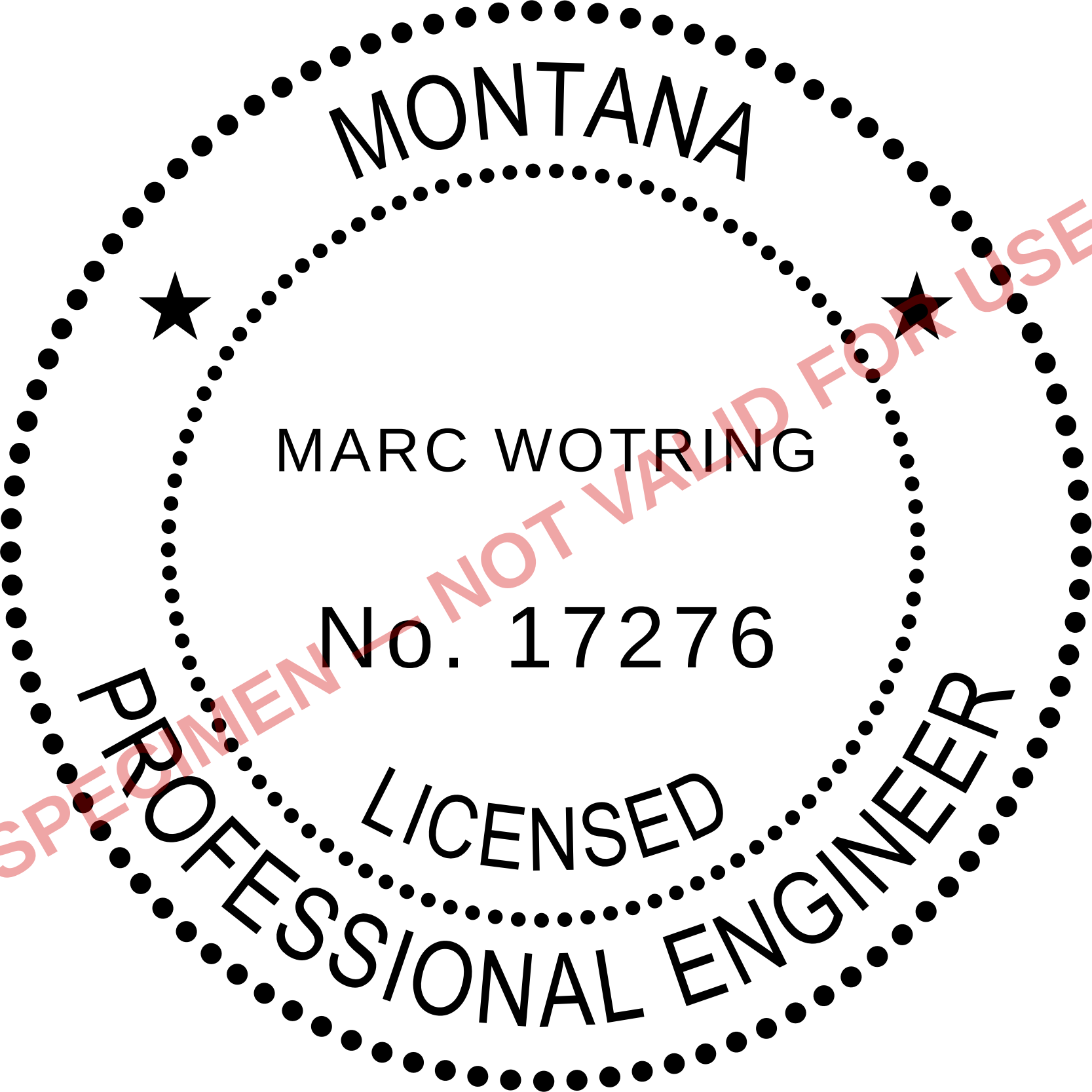
MONTANA
MARC WOTRING
No. 17276
LICENSED
PROFESSIONAL ENGINEER
SPECIMEN – NOT VALID FOR USE